



## Regreening Ethiopia



### What is a dashboard?

The Ethiopian Decision Dashboard brings data and information into a dynamic central location and can be used to monitor and track land health status and agroforestry systems, to allow for evidence-based planning and decision-making.



Dashboards allow information and data to be **quickly and easily communicated** to key users and decision makers



Decision dashboards are **customized to the Ethiopian context** and key technical officers, departments and key stakeholders engaged in land use and conservation



The Ethiopian Decision Dashboard can include quantitative and qualitative **information shown in a range of visualizations** that work best for the target audience, such as graphs, charts, photographs, videos, documents, and maps



A dashboard can be built to **automatically update and visualize data** and information, saving time and allowing for effective presentation of data



Dashboards enable accurate data in a specific location to be viewed **interactively** and in real-time as they typically have a **dynamic interface**, using programming and information that is regularly updated

## Who are the intended users of Ethiopia Decision Dashboard?

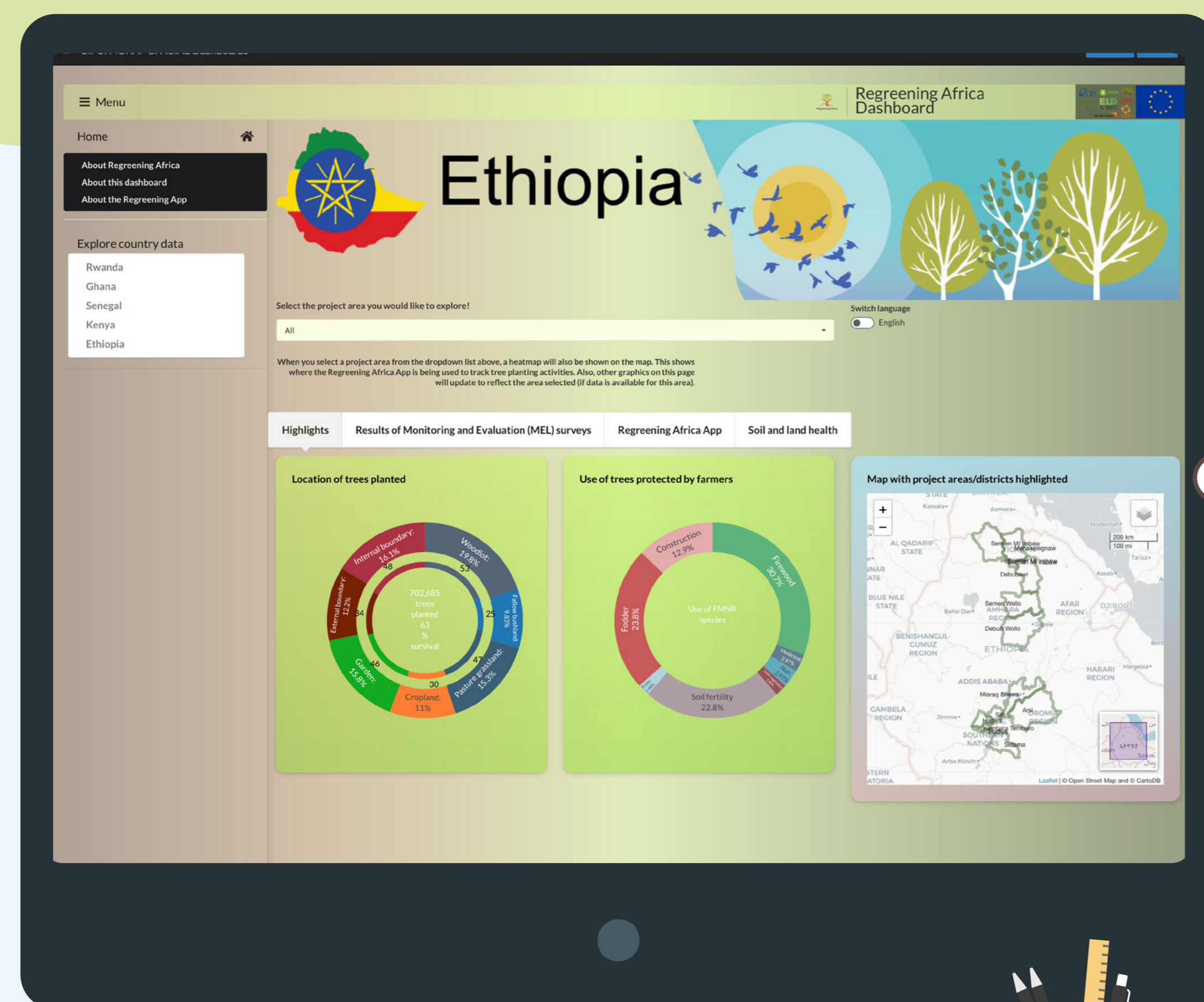
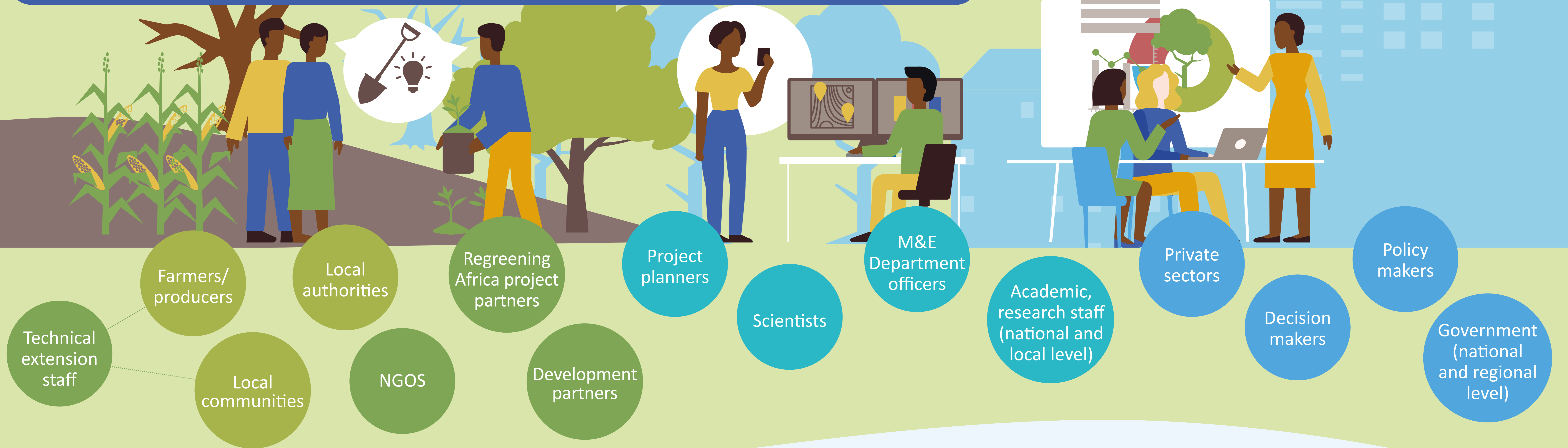

PROJECT HIGHLIGHTS

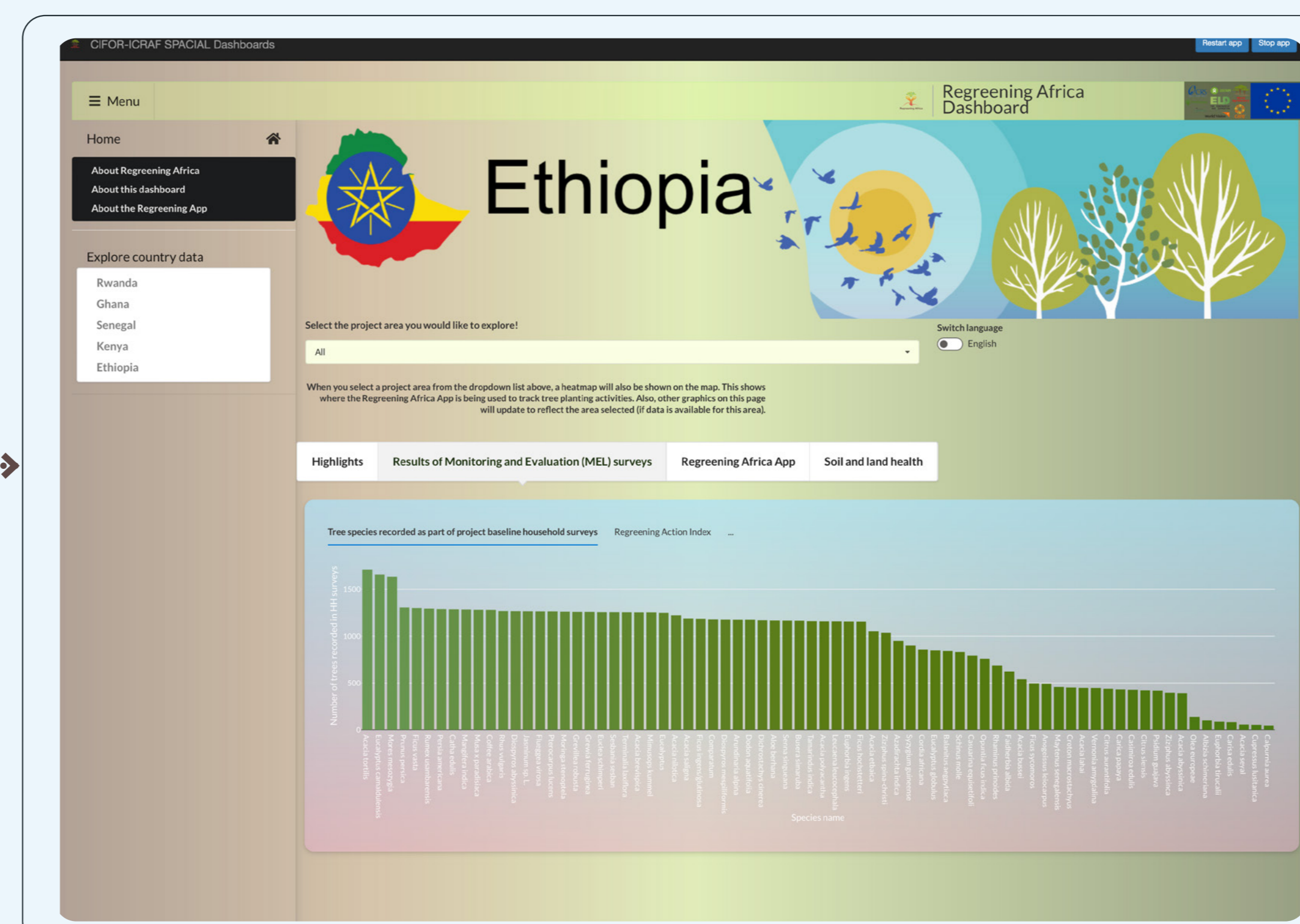

RESULTS OF MONITORING AND EVALUATION (MEL) SURVEYS

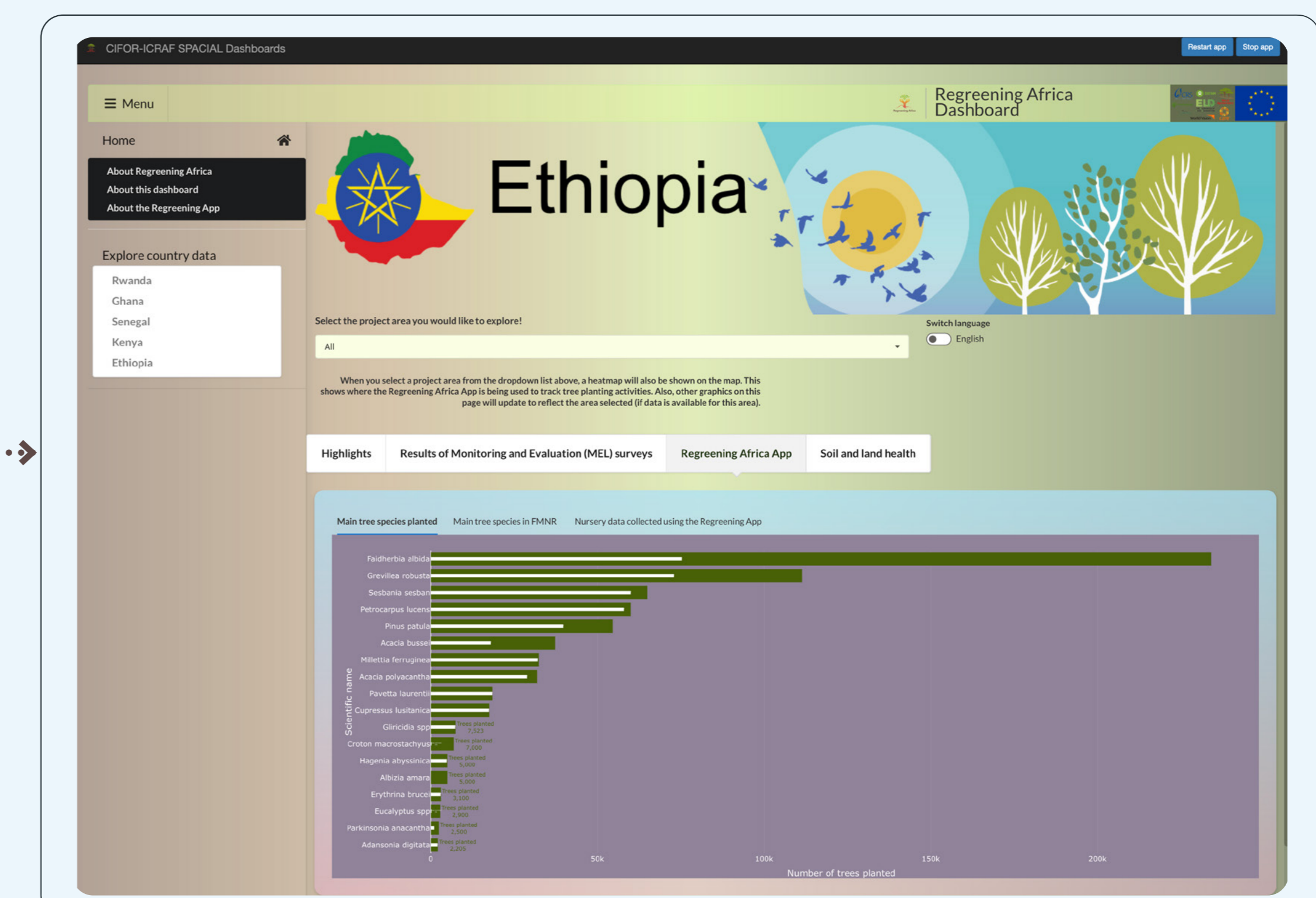

REGREENING AFRICA APP